

Communion Chant on Sunday

Praise

the Lord from the

heav ----- ens. Praise him in the high -----

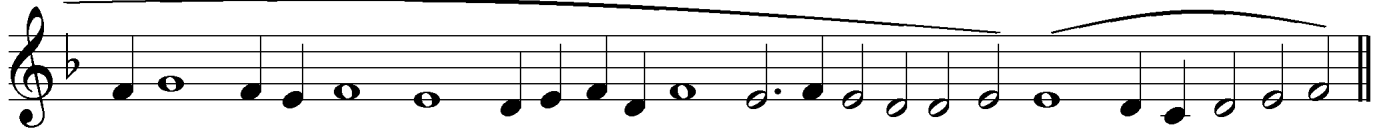

----- est.

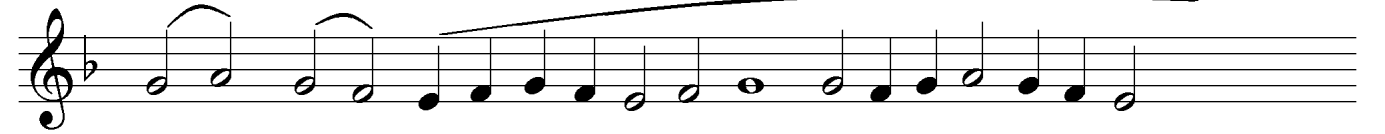

Al ----- le ----- lu -----

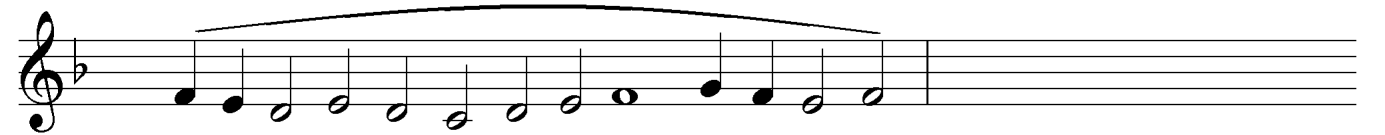

- ia,

al -- le ----- lu ----- ia,

al -----

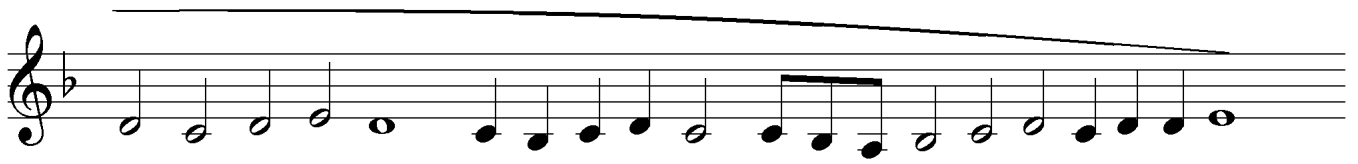

- le - - lu - - - - - ia.

Communion Chant on Monday

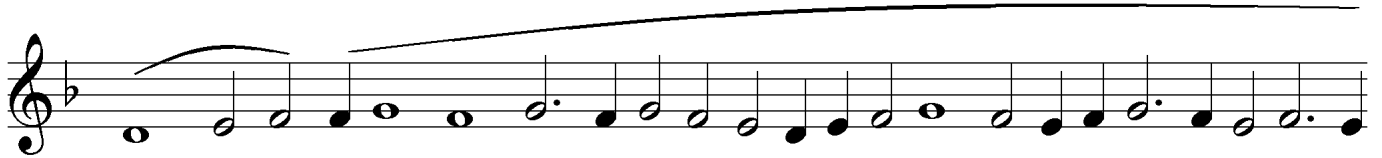

Mak - - - - - ing

spir - - - - - its

his An - - - gels, and a flame of fire

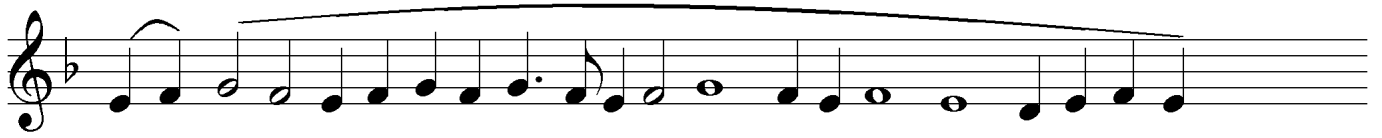

his Min - - - - -

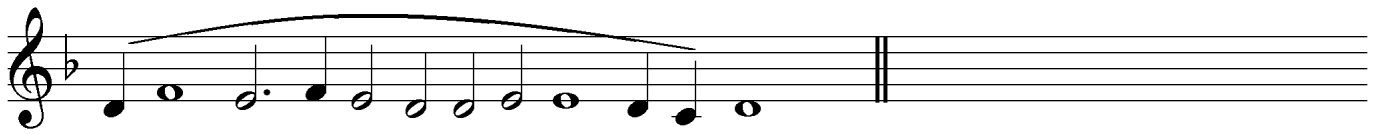

is - - - - - ers.

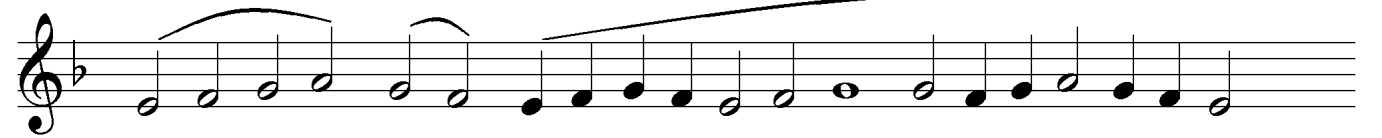

Al - - - - - le - - - lu - - - - -

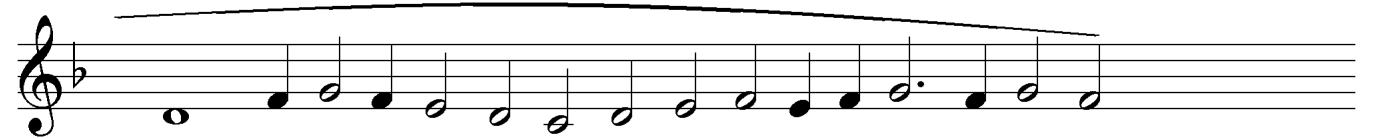

- - - - -

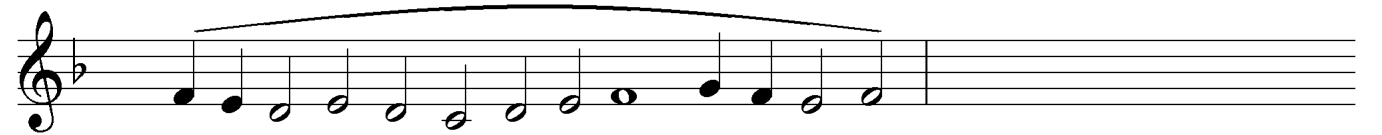

- ia,

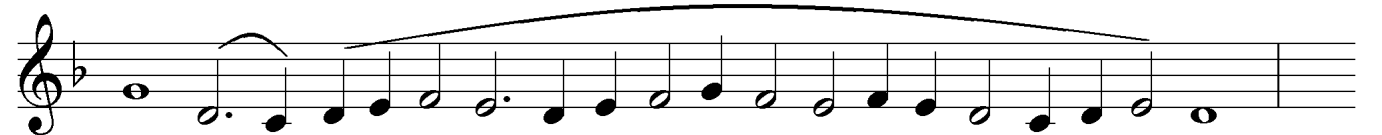

al - - le - - - lu - - - - - ia,

al - - - - -

- - - - -

-le - - lu - - - - - ia.

Communion Chant on Tuesday

The right - eous will be
in ev - er - last - ing re - mem - brance.
Al - le - lu - ia,
al - le - lu - ia,
al -

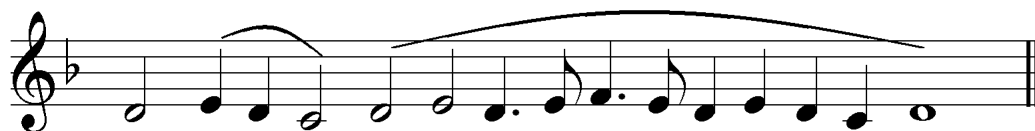
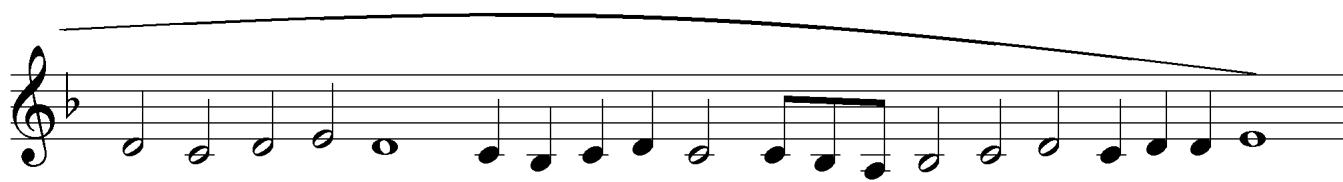

-le -- lu ----- ia.

Communion Chant on Wednesday (and for Feasts of the Mother of God)

I will take
the cup of
sal - - - - - va - - - - - tion and call
on the name
of the Lord.
Al - - - - - le - - - - - lu - - - - -
- ia,
al - - - - - le - - - - - lu - - - - - ia,

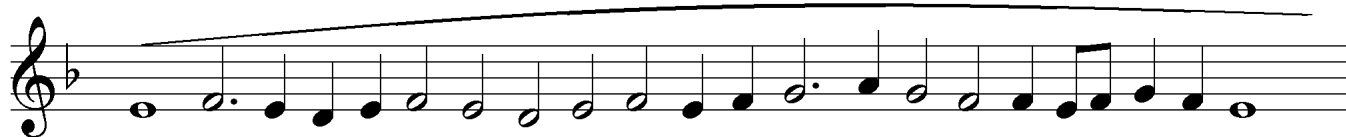

al -

-le - - lu - - - - - ia.

Communion Chant on Thursday

Their sound

has gone out

in ----- to all the earth,

and their words to the ends

of the world.

Al ----- le ----- lu -----

- ia,

al -- le ----- lu ----- ia,

Communion Chant on Friday

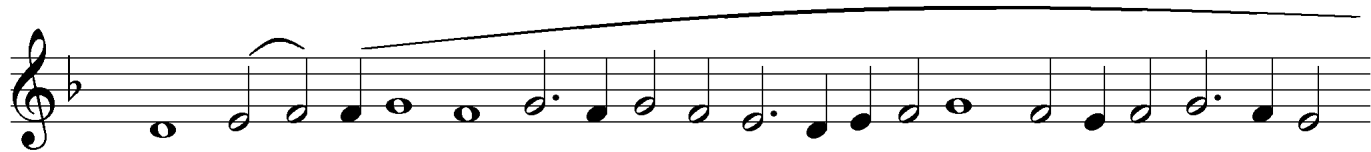

You have wrought

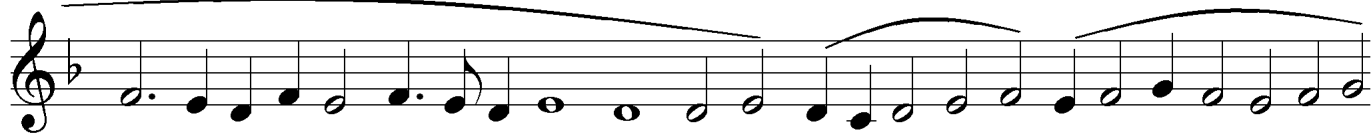

sal - - - - - va - - - - -

tion in the midst of the earth,

O God.

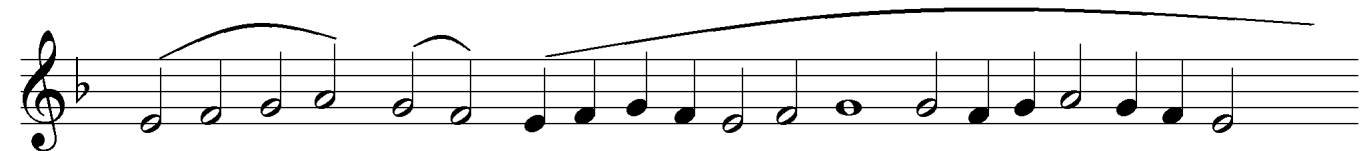
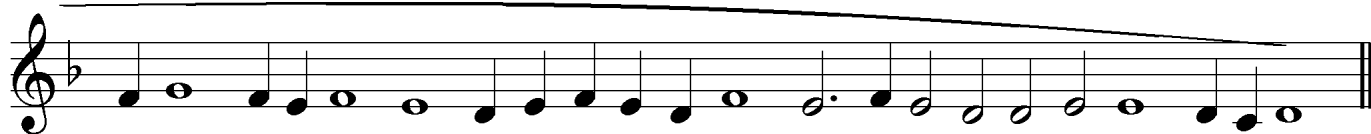

Al - - - - - le - - - - - lu - - - - -

- - - - -

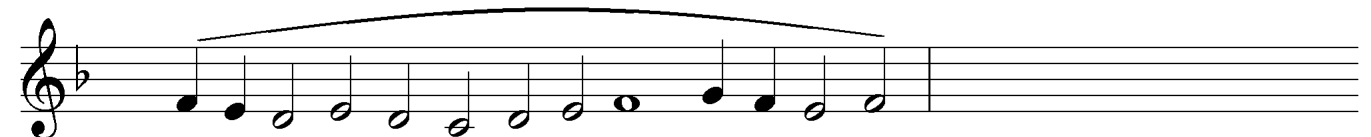

- ia,

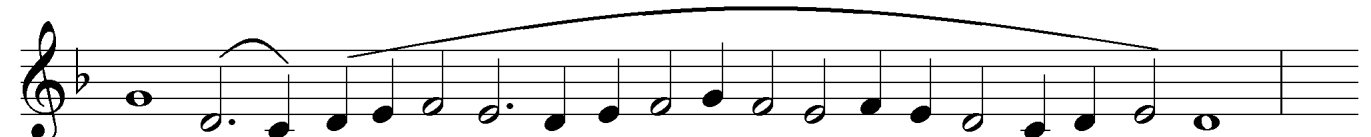

al - - - - - le - - - - - lu - - - - - ia,

al - - - - -

- - - - -

-le - - lu - - - - - ia.

Communion Chant on Saturday

Re - - - - - joice

in the Lord,

you right - - - - - eous; praise

be - fits

the up - - - - - right.

Al - - - - - le - - - - - lu - - - - -

- ia,

al - - le - - - - - lu - - - - - ia,

al

-le -- lu ----- ia.

Second Communion Chant on Saturday (for the Departed)

Bless - ed are those

whom you have cho - - - - - sen and

tak - - - - - en to your - - - self, O Lord;

their me - - mo - ri - al is from gen - - - - -

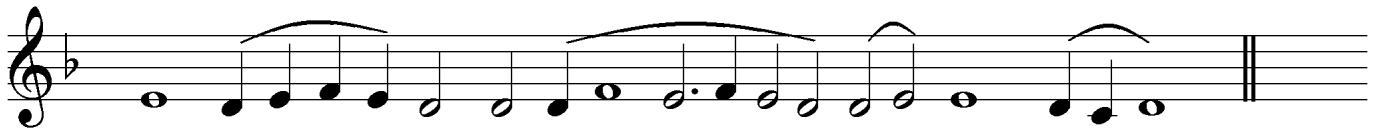

- er - - a - - - - - tion to gen - - - - - er - - - a - - - - - tion.

Al - - - - - le - - - lu - - - - -

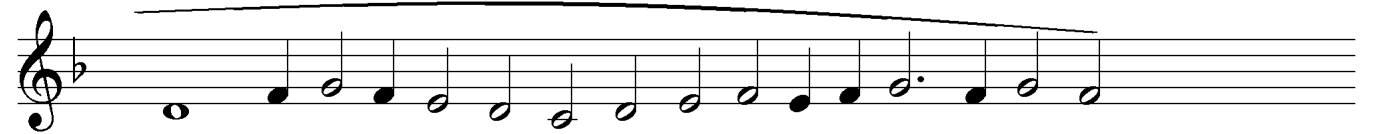

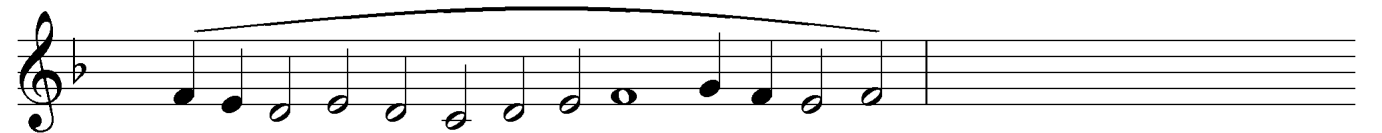

- ia,

al - - le - - - lu - - - - - ia,

(Communion Chant for the Departed, page 2)

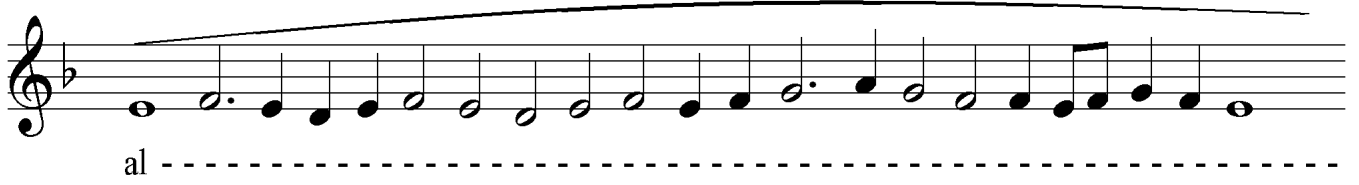

al - - - - -

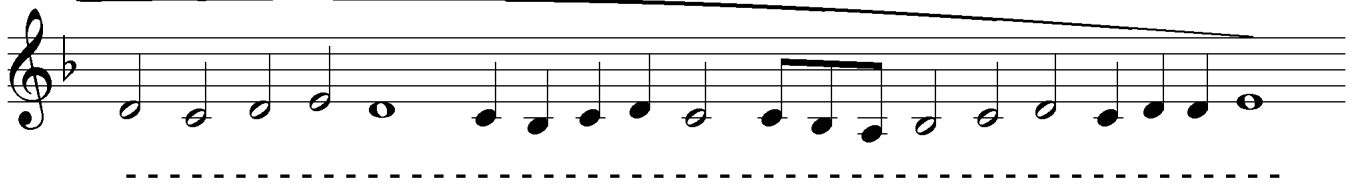

- - - - -

-le - - lu - - - - - ia.

September 1st. Communion Chant for the Indiction

You will bless
the crown of
the year with
your good-
ness, O Lord.
Al-
le-
lu-
-ia,
al-
le-
lu-
-ia,

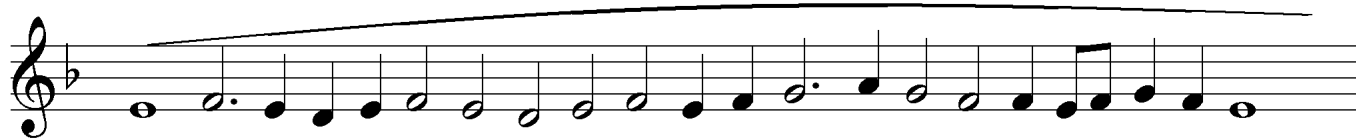

al - - - - -

- - - - -

-le - - lu - - - - - ia.

September 13th. Communion Chant for the Dedication of the Church of the Resurrection

O Lord,
I love the beau - - - - -
- - - - - ty of your house, and the tent of
your glo - - - - -
- - - - - ry.
Al - - - - - le - - - - - lu - - - - -
- ia,
al - - le - - - lu - - - - - ia,

al - - - - -

- - - - -

-le - - lu - - - - - ia.

September 14th. Communion Chant for the Exaltation of the Cross
(also for the Third Sunday of the Great Fast)

The light
of your countenance
has been signed
up on us, O
Lord.
Alleluia,
alleluia,
- ia,
al - le - lu - ia, - ia,

(September 14th. Communion Chant for Holy Cross, page 2)

al - - - - -

- - - - -

- le - - lu - - - - - ia.

December 25th. Communion Chant for the Nativity

The Lord

has sent re --

demp - - - - - tion to his peo --

Al - - - - - le - - - - - lu - - - - -

(December 25th. Communion Chant for the Nativity, page 2)

al - - - - -

- - - - -

- le - - lu - - - - - ia.

January 6th. Communion Chant for Theophany

The grace of God
has ap - - - - -
peared bring - ing sal - - va - - - - - tion to
all
man - - - - - kind.
Al - - - - - le - - - - - lu - - - - -
- ia,
Al - - le - - - - - lu - - - - - ia,

(January 6th. Communion Chant for Theophany, page 2)

al

- le - - lu - - - - - ia.

March 25th. Communion Chant for the Annunciation

The Lord has cho - - - - - sen
Zi - - - - - on; he has
se - - - lect - - - - - ed it for his
dwell - - - - -
- - - - - ing.
Al - - - - - le - - - - - lu - - - - -
- ia,
al - - - le - - - - - lu - - - - - ia,

(March 25th. Communion Chant for the Annunciation, page 2)

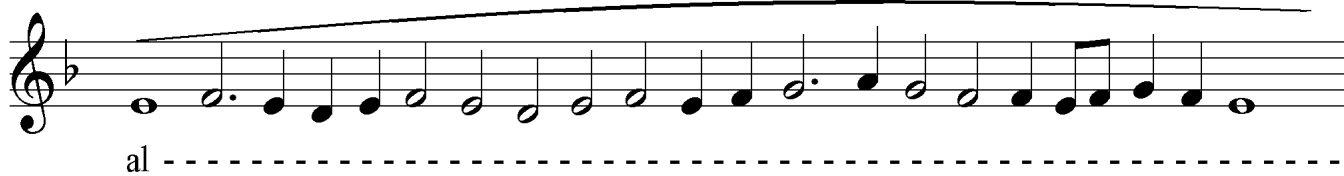

al - - - - -

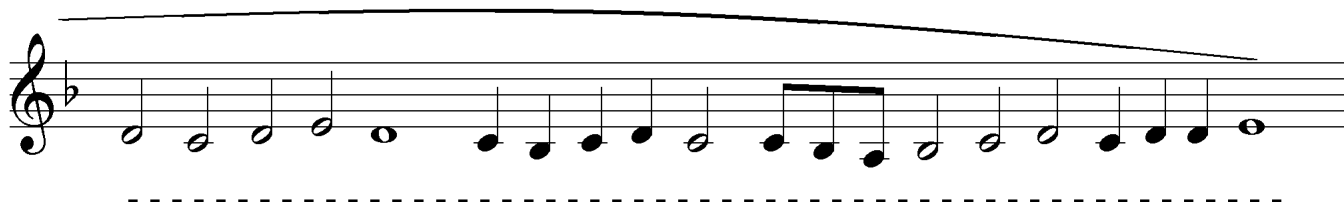

- - - - -

-le - - lu - - - - - ia.

Communion Chant for Lazarus Saturday

From the mouths
of babes and
suck - - - - - lings
you have per - - - - - fec - - - - -
- - - - - ted praise. Al - - - - - le - - - - -
- lu - - - - -
- - - - - ia,
al - - - - - le - - - - - lu - - - - - ia,

(Communion Chant for Lazarus Saturday, page 2)

al - - - - -

- - - - -

-le - - lu - - - - - ia.

Communion Chant for Palm Sunday

Bless - ed is he

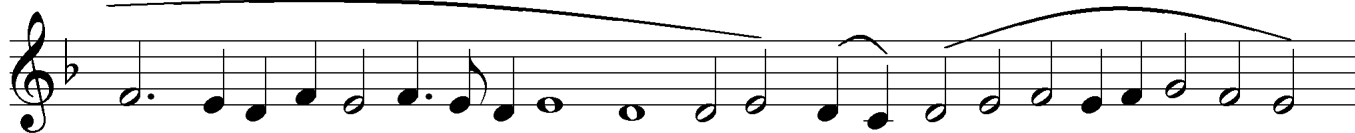

who comes

in the name of the Lord.

The Lord is God and has ap - - peared

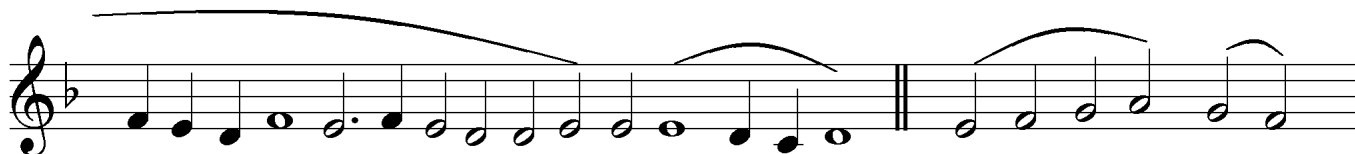
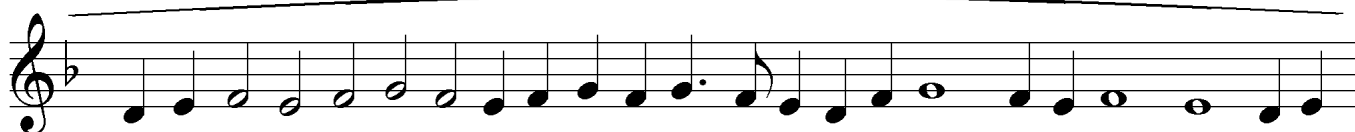

to us.

Al - - - - - le - - - -

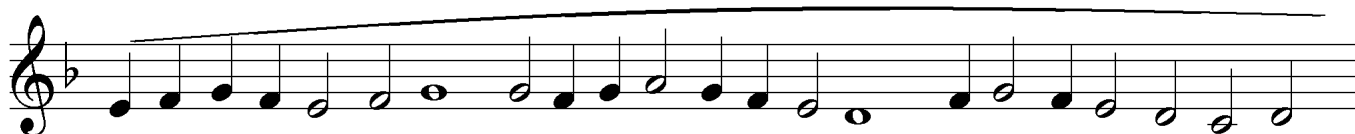

- lu - - - - -

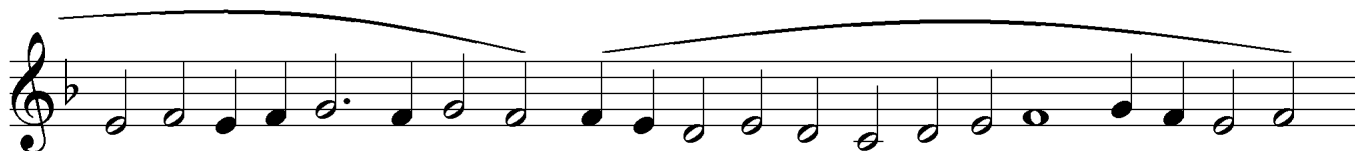

- - - - - ia,

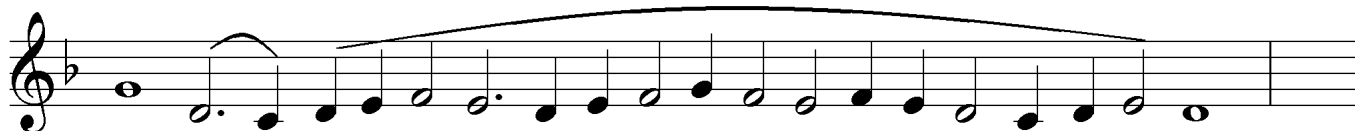

al - - le - - - - lu - - - - - ia,

(Communion Chant for Palm Sunday, page 2)

al

-le -- lu ----- ia.

Communion Chant for Holy Thursday

At your mys - ti - - - cal Sup - - - - - per to - - - day,

Son of God, re - ceive me as a

com - mu - - ni - - cant: for I will not speak of the

mys - - - - - ter - - - y to your en - e - mies,

nor will I give you a kiss like Jud - - - - - as, but like

the thief I con - fess you:

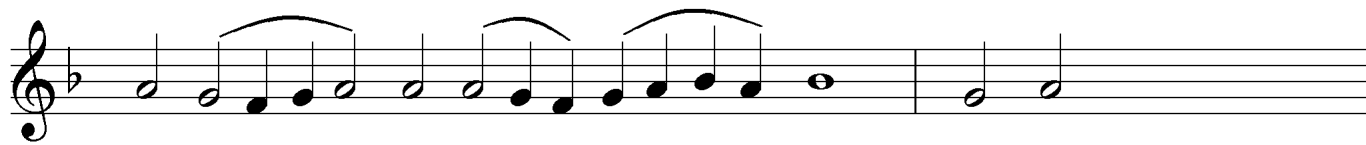

Re - mem - - - - ber me, O Lord, in your

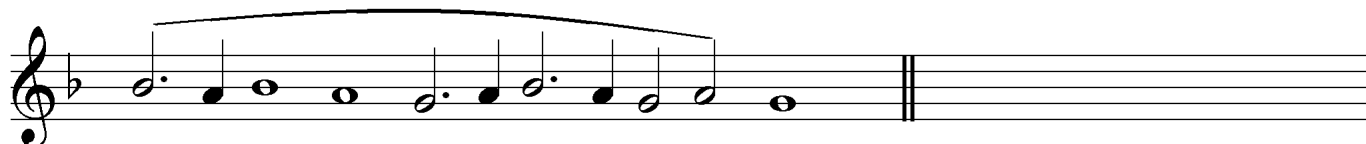

King - - - - - dom

(Communion Chant for Holy Thursday, page 2)

Al - le - lu - - - ia, al - - - - - le - lu - - - ia,

Al - - - - - le - - - - lu - - - - - ia.

Communion Chant on Holy Saturday

The Lord a - woke
as if
from sleep, and he has
ris - en and saved
us.
Al - - - le - - - lu - - -
- ia,
al - - le - - lu - - - ia,

al - - - - -

- - - - -

-le - - lu - - - - - ia.

Paschal Communion Chant

Re - - - - ceive the Bod - - - - y of Christ; taste from the im - - - mor - - - - - tal fount Al - - - - le - - - lu - - - - - ia,

al - - le - - - lu - - - - - ia,

al - - - - -

- le - - lu - - - - - ia.

Communion Chant on Sunday of St Thomas

Praise the Lord,

O Je - ru - - - - - sa - - - - - lem,

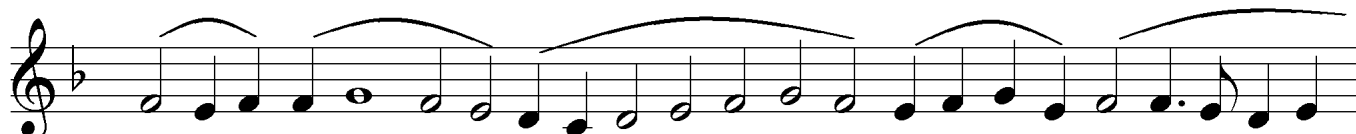

praise your God, O Zi - - - - -

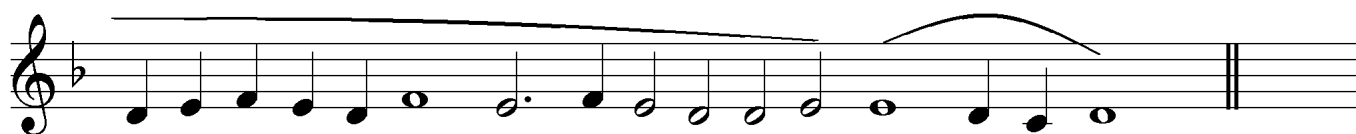

- - - - - on.

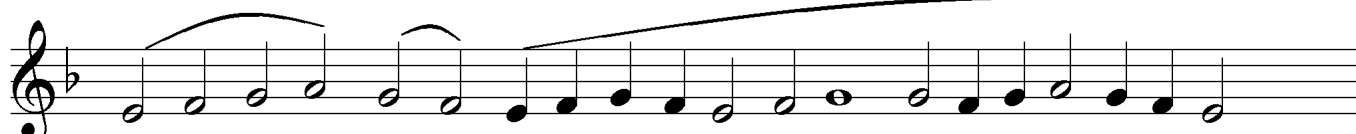

Al - - - - - le - - - - - lu - - - - -

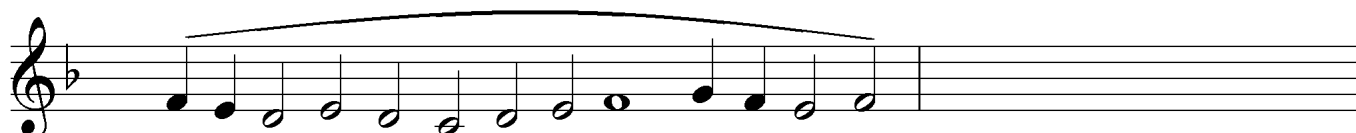

- ia,

(Communion Chant on Thomas Sunday, page 2)

al - - le - - - lu - - - - - ia,

al - - - - -

- - - - -

- le - - lu - - - - - ia.

Communion Chant for Mid-Pentecost

He who eats my flesh,
and drinks my blood,
abides in me, and I in him,
says
the Lord.
Al - - - - le - - - - lu - - - -
- ia,

(Communion Chant for Mid-Pentecost, page 2)

al -- le ---- lu ----- ia,

al -----

- le -- lu ----- ia.

Communion Chant for the Ascension

God has gone up

with

a shout,

the Lord with the

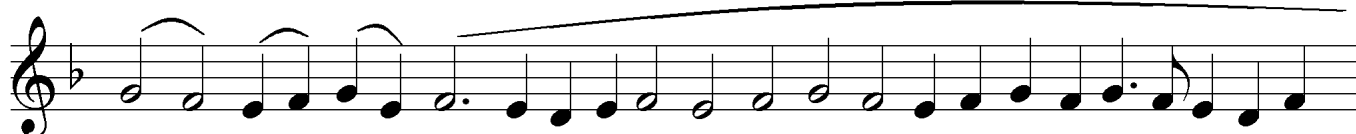

sound of a trum -

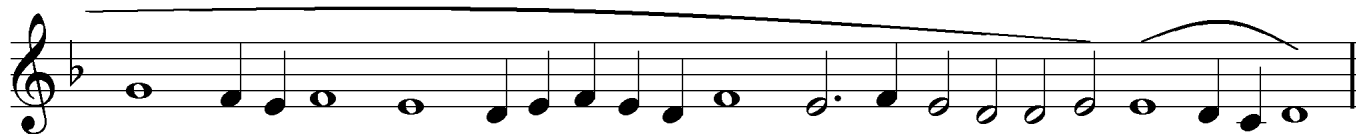

pet.

Al - - - - - le - - - - - lu - - - - -

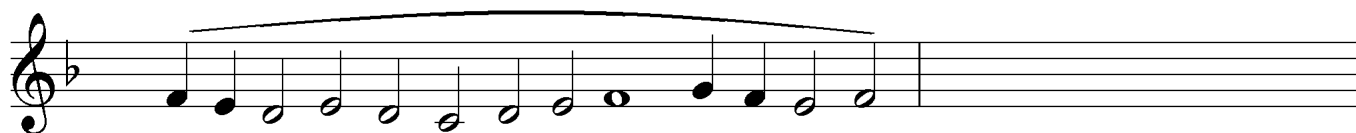
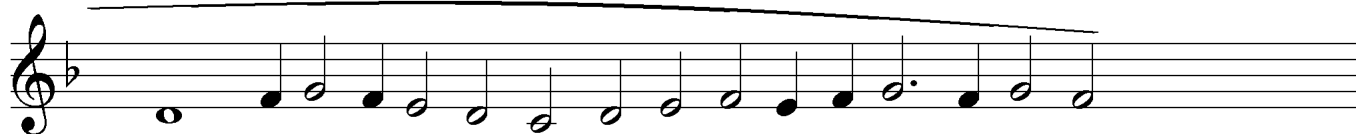

- ia,

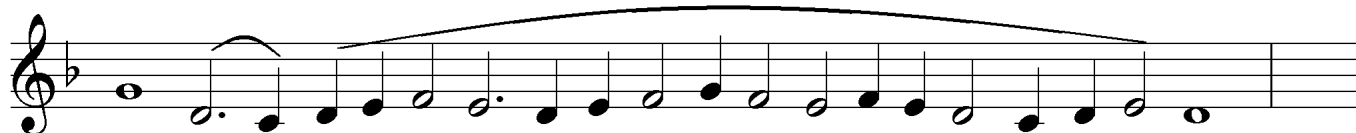

al - - le - - - - - lu - - - - - ia,

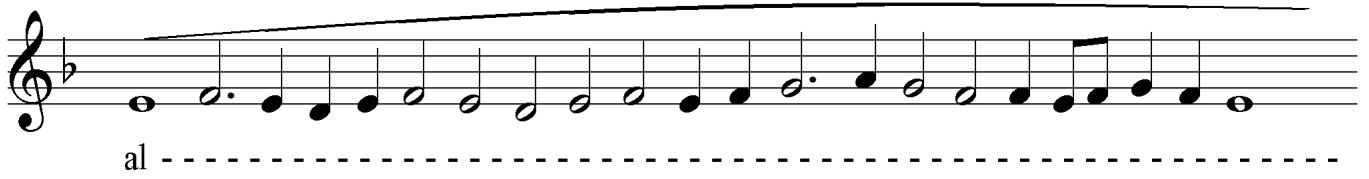

al - - - - -

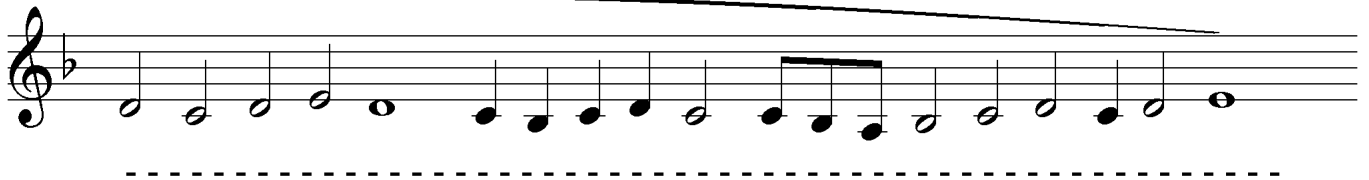

- - - - -

-le - - lu - - - - - ia.

Communion Chant for Pentecost

Your good Spir - - - - -

- - - - - it

will guide me in an up - - right

land.

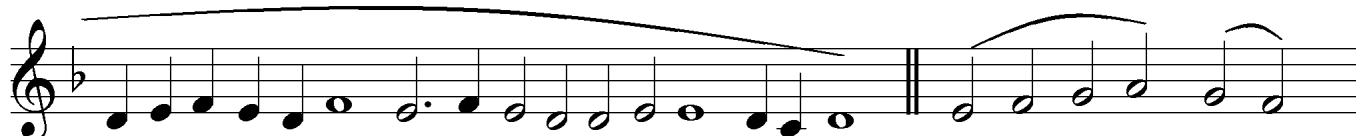

Al - - - - - le - - - -

- lu - - - - -

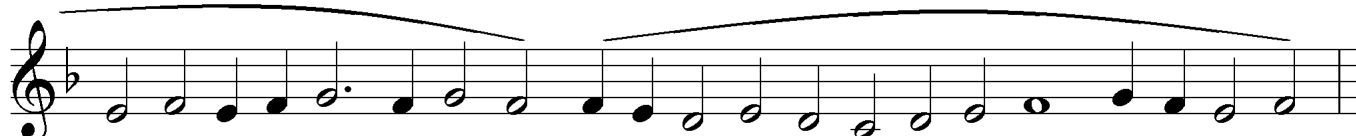

- - - - - ia,

al - - le - - - - lu - - - - - ia,

al - - - - -

-le - - lu - - - - - ia.

August 6th. Communion Chant for Transfiguration

O Lord, we shall walk in the light of your

count ----- e ----- nance and

re --- joice in your name

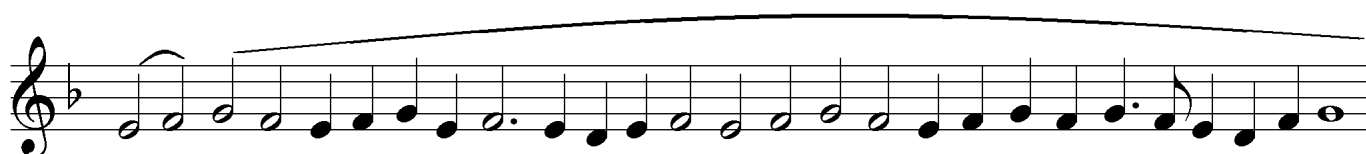

for ev -----

----- er.

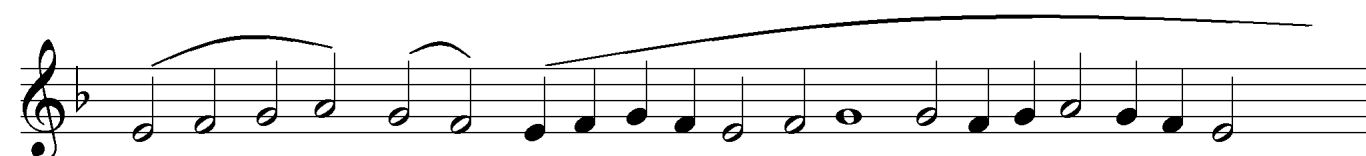

Al ----- le ----- lu -----

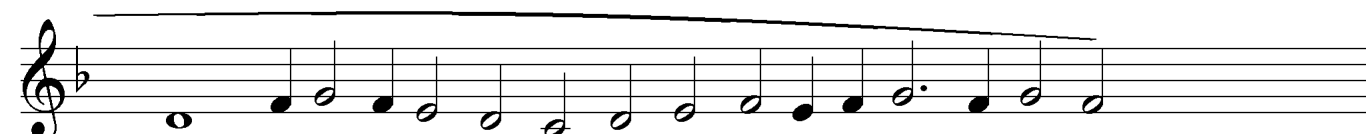

- ia,

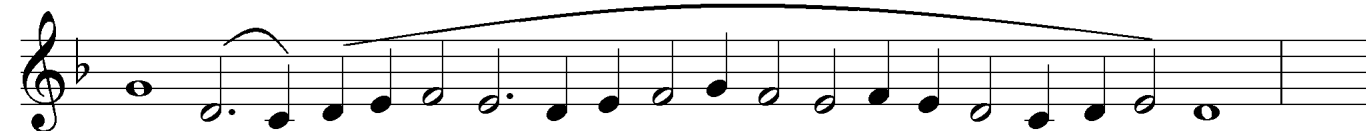

al -- le ----- lu ----- ia,

(August 6th. Communion Chant for Transfiguration, page 2)

al - - - - -

- - - - -

-le - - lu - - - - - ia.