Divine Liturgy of the Presanctified Gifts

Litany of Peace and Little Litanies:

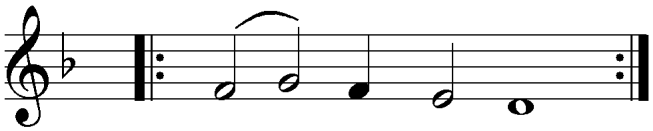

People: Lord, have mer - cy.

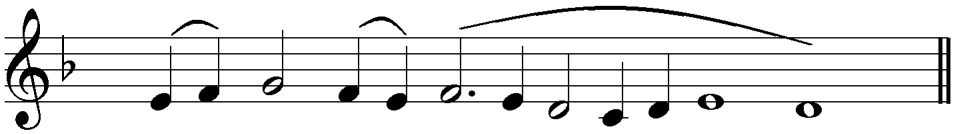

People: To you, O Lord.

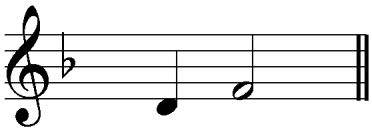

People: A - men.